

**NEBRASKA YOUTH CAMP**  
**ELEVATIONS and WALL SECTION**  
**KEARNEY, NEBRASKA**

**VERIFY SCALES**  
 BAR IS ONE INCH ON ORIGINAL DRAWING  
 IF NOT ONE INCH ON THIS SHEET, ADJUST SCALES ACCORDINGLY.

SCALE:	AS NOTED
PROJECT NO.	130-P170-021-06
DATE:	MARCH 2007
FIELD BOOK NO.	M&A DWG NO.
NA	NA
DRAWN BY:	APRVD BY:
COB	RJS
SHEET:	2

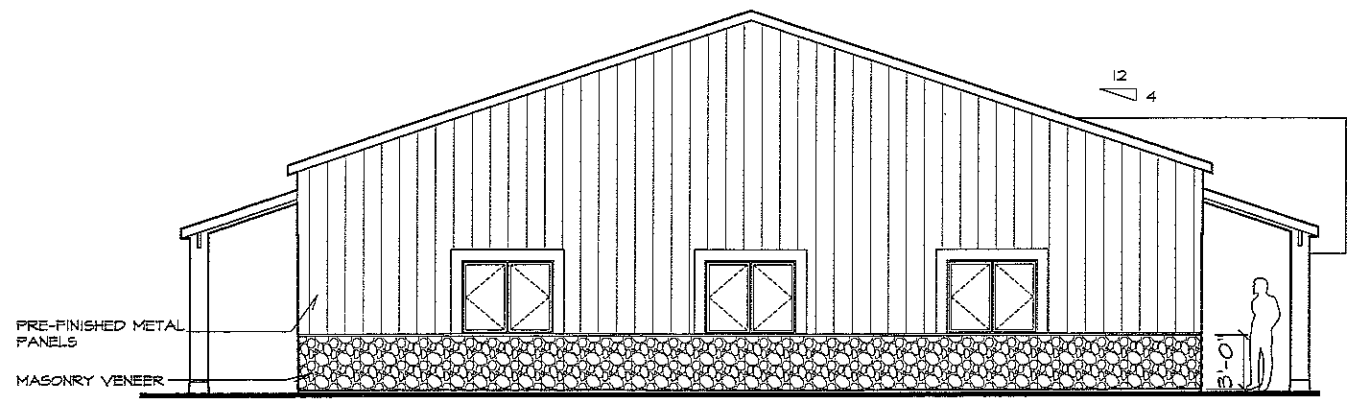

**SIDE ELEVATION**  
 SCALE: 1/8" = 1'-0"

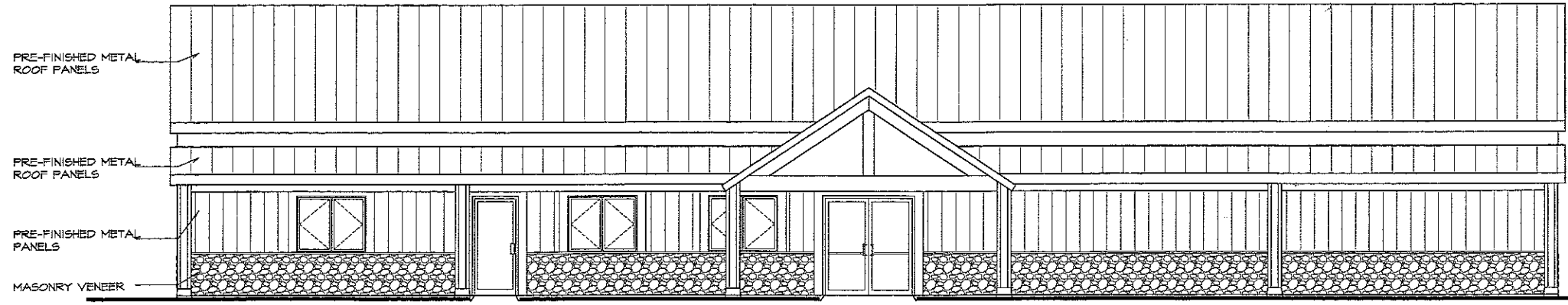

**FRONT ELEVATION**  
 SCALE: 1/8" = 1'-0"

JUL 07, 2007 1:08:26 PM Location: C:\projects\130-P170-021-06\130-P170-021-06.dwg 17:2007.dwg



**Nebraska Youth Camp**  
 Kearney, NE  
 August 21, 2007

**Total Base Bid Sheet**

CSI	Description	TOTALS
01-31-00	<b>Sr. Accounting</b>	
1 01-3113.10	Sr. Accounting	
2 01-3113.20	Accounting	
3 01-3113.30	Sr. Estimating	
4 01-3113.40	Estimating	
5 01-3113.50	Project Manager	
6 01-3113.60	Superintendent 1.67mn/1 man/ 8 hr	
7 01-3113.70	Safety Director	
8 01-4126.10	Permits	
9 01-4126.20	Fire Marshall Permit	
10 01-4523.10	Soil Compaction	
11 01-4523.20	Geotech services / site investigation	
12 01-4523.30	Concrete Testing	
13 01-4710	Builders Risk Insurance	
14 01-5123	Temporary Heat	
15 01-5113	Temporary Electrical	
16 01-5136.10	Temporary Water Drinking	
17 01-5136.20	Temporary Water Construction	
18 01-5133	Temporary Telephone (Cell Phone ONLY)	
19 01-5213.10	Prjt Field Office Delivery (loaded mile)	
20 01-5213.20	Project Field Office Rent	
21 01-5219	Sanitary Facilities	
22 01-5626	Temporary Fencing	
23 01-5813	Project Signage	
24 01-7113.10	Mobilization	
25 01-7113.20	Bugout	
26 01-7419	Refuse Collection & Disposal	
27 01-7423	Final Cleaning	
28		
29 02-01-00	<b>As-Built Coordination</b>	
30	NONE	
31		
32 03-30-00	<b>Concrete</b>	
33 03-3053.10	Concrete Foundation	
34 03-3053.20	Concrete Floor	
35	Concrete Reinforcement	
36		
37 07-40-00	<b>Cladding</b>	
38	Stone Veneer	
39	Bolck GB Cap	
40		
41 08-00-00	<b>Interior</b>	
42	NONE	
43		
44 08-00-00	<b>Interior Finishes &amp; Accessories</b>	
45	Rough Carpentry	
46	Finish Carpentry	
47	Cabinetry	
48		
49 07-00-00	<b>Roofs &amp; Flashing/Drainage</b>	
50	Metal Building Insulation	
51 07-7123	Gutters & Downspouts	
52 07-9000	Joint Sealers	
53		
54 08-00-00	<b>Openings</b>	
55	Hollow Metal Doors	
56	Interior Doors	
57	Slider Windows	
58	Installation Doors	
59		
60 08-00-00	<b>Interior</b>	
61	Gypsum Drywall	
62	Acoustical Ceiling	
63	Flooring (6x6 quarry tile)	
64	Painting / Stain	
65	FRP	

68			
69	81300.00	Specialty	
70		Toilet Accessories	
71		Specialty Installation	
72	81300.00	Specialty	
73		NONE	
74	81300.00	Specialty	
75		NONE	
76			
77	133419	Special Construction	
78		Pre-Engineering Metal Building	
79		Erection	
80	81300.00	Surveying Systems	
81		NONE	
82			
83	81300.00	Fire Suppression	
84		NONE	
85			
86	22000.00	Plumbing	
87		Plumbing	
88		Septic System (Budget)	
89			
90	23000.00	HVAC	
91		HVAC	
92			
93	26000.00	Electrical	
94		NONE	
95			
96	26000.00	Electrical	
97		Electrical	
98	26-0000	Electrical	
99			
100	22000.00	Communications	
101		NONE	
102			
103	26000.00	Electrical	
104		NONE	
105			
106	31000.00	Earthwork	
107		Site Prep	
108	31-2213	Rough Grade	
109			
110	31000.00	Earthwork	
111		Site Concrete	
112			
113	31000.00	Earthwork	
114		NONE	
115			
116	60000.00	Design Fees	
117	60-1000	Survey (Site Plan)	
118	60-2000	Civil Design Fees	
119	60-3000	In House Design	
120	60-4000	Structural Design Fees	
121	60-5000	Architectural Design Fees	
122	60-5100	Energy Compliant Code Review	
123	60-6000	Mechanical Design Fees	
124	60-7000	Electrical Design Fees	
125			
126	70000.00	Travel	
127	70-4000	Travel	
128	70-7000	Equipment	
129			
130			
131			
132			
133			
134			
135			
136			
137			
138			
139			

\$	529,941.20
\$	-
\$	-
\$	-
\$	529,941.20
\$	1,547.43
\$	531,488.63

Remodeling Tax			
Local Tax Rate	Factor of Total (Taxable Amt)	Taxable Amount	
0.0%	0.0%	0.00	

\$	-
\$	531,488.63

Price per Square foot			
Square Footage			
Floor	5,000.00 sf		
Price per SF	\$	106.30	